

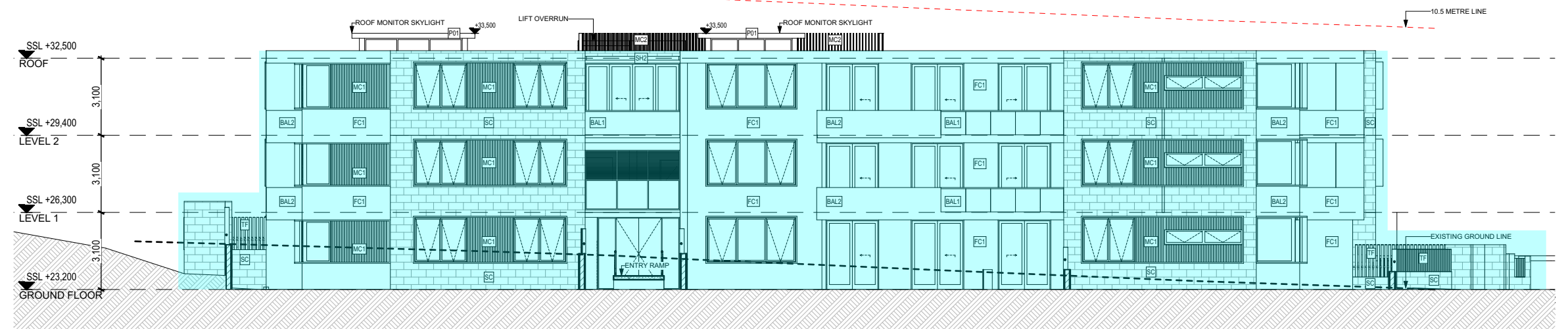

1 North Elevation - Building A
Scale @ A1 = 1:200

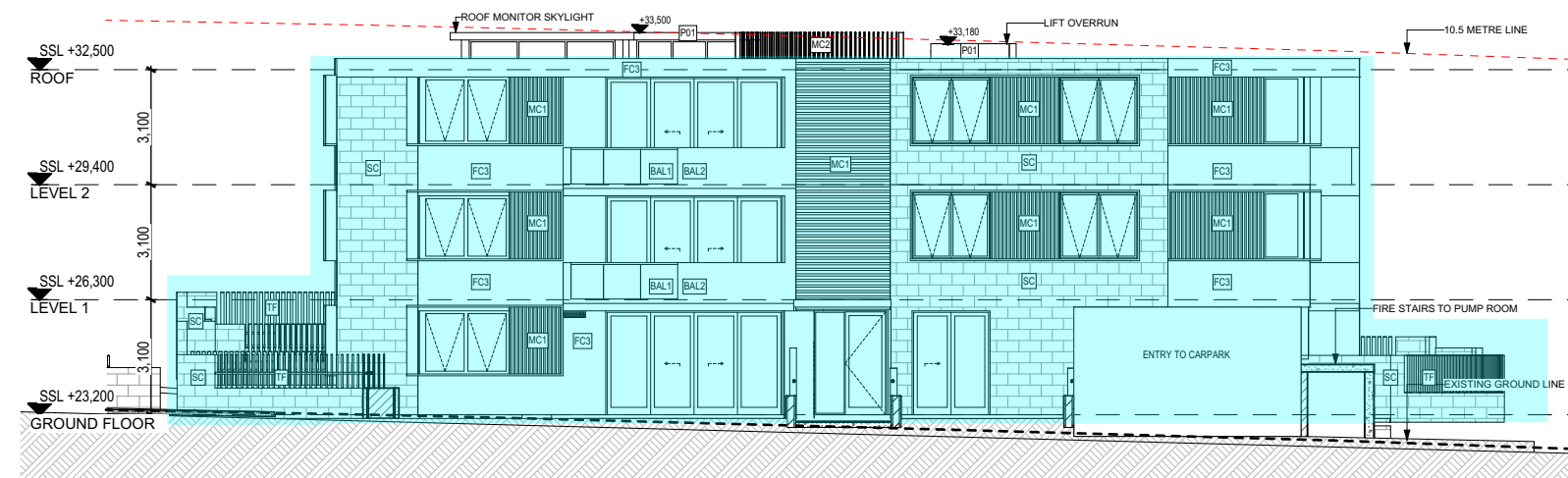

2 South Elevation - Building A
Scale @ A1 = 1:200



3 East Elevation - Building A
Scale @ A1 = 1:200



4 West Elevation - Building A
Scale @ A1 = 1:200



5 North Elevation - Building B
Scale @ A1 = 1:200



6 South Elevation - Building B
Scale @ A1 = 1:200

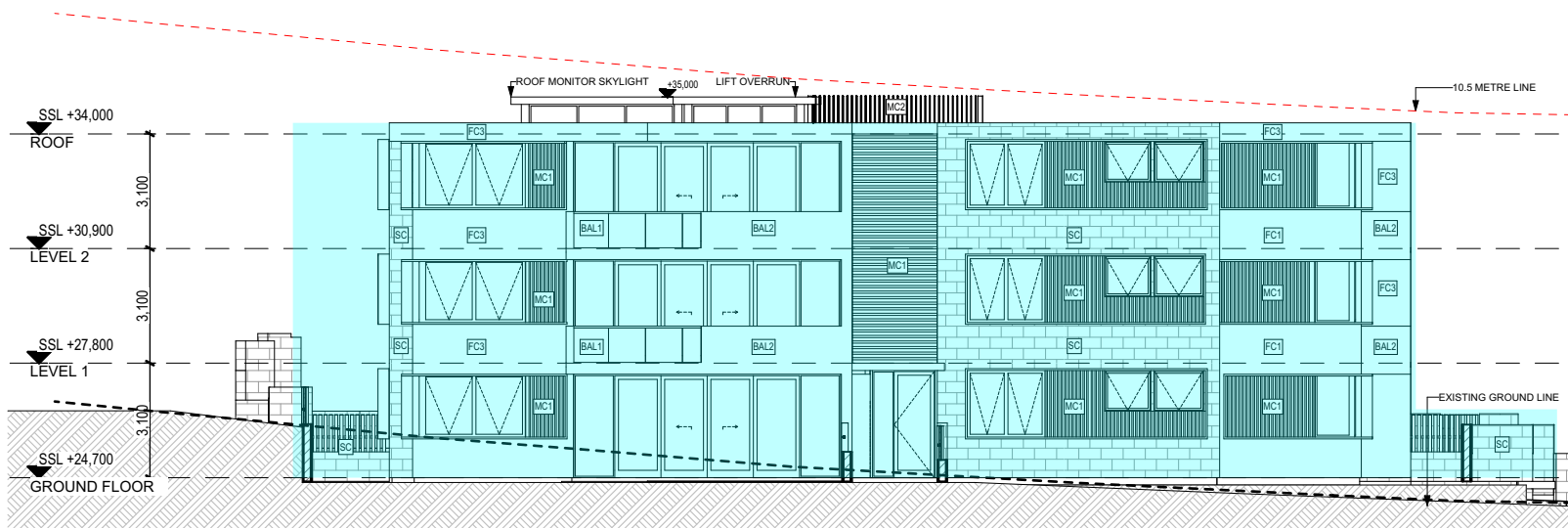

7 East Elevation - Building B
Scale @ A1 = 1:200



8 West Elevation - Building B
Scale @ A1 = 1:200

LEGEND

- BAL1 BALUSTRADE GLASS
- BAL2 BALUSTRADE SOLID - FC CLADDING VIVID WHITE
- C01 CONCRETE FINISH LOOK
- FC1 RENDER & PAINT - DULUX TIMELESS GREY
- FC3 RENDER & PAINT - DULUX VIVID WHITE
- GD1 GLAZING DOOR / WINDOW - DULUX MONUMENT POWDER COAT
- L01 HORIZONTAL LOUVRES - TIMBER LOOK
- WC1 METAL CLADDING - MONUMENT HORIZONTAL & VERTICAL
- WC2 ALUMINIUM BATTENS - (SLATS) - WHITE
- P01 RENDER & PAINT - DULUX VIVID WHITE
- SC SANDSTONE CLADDING
- SH2 SUNSHADING - TIMBER LOOK
- TF FENCE (ALUMINIUM SLATS) - DULUX MONUMENT POWDER COAT

S4.56 Changes

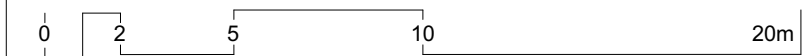

Rev	Date	Amendment	By	Rev	Date	Amendment	By
01	22/12/2021	ISSUE FOR S4.56 - FOR COORDINATION	RK				
02	21/01/2022	ISSUE FOR S4.56 - FOR COORDINATION	RK				
03	06/02/2022	ISSUE FOR S4.56 - FOR COORDINATION	RK				
04	11/02/2022	ISSUE FOR S4.56	RK				
05	14/12/2022	ISSUE FOR S4.56 - COORDINATION	GL				
06	31/01/2023	ISSUE FOR S4.56	GL				
07	13/03/2023	ISSUE FOR S4.56	GL				
08	26/05/2023	ISSUE FOR S4.56 AMENDMENT	GL				

GENERAL NOTES:

- ALL DIMENSIONS AND SIZES ARE IN MILLIMETRES. DO NOT SCALE DRAWINGS. PREFERENCES OF DIMENSIONED MEASUREMENT TO BE TAKEN OVER SCALED MEASUREMENTS.
- ALL WALL THICKNESSES DIMENSIONED OR NOTED ARE NOMINAL SIZES ONLY.
- INFORMATION INDICATED IN THIS DOCUMENT MAY BE CRUCIAL TO THE SAFE AND PROPER FUNCTIONING OF THE PROJECT. DO NOT ALTER ANY ASPECT WITHOUT REFERENCE TO THE ARCHITECT.
- READ THIS DRAWING IN CONJUNCTION WITH RELEVANT CONSULTANT DRAWINGS AND SPECIFICATIONS.
- INFORM THE ARCHITECT OF ANY DISCREPANCIES.
- THE WORK IS TO BE COMPLETED IN ACCORDANCE WITH THE NATIONAL CONSTRUCTION CODE OF AUSTRALIA, AUSTRALIAN STANDARDS, SAA CODES AND ALL RELEVANT CONDITIONS BY LAW.
- THE BUILDING MANUFACTURER SHALL CHECK AND VERIFY ALL DIMENSIONS, RL, GROUND LINES AND CONSTRUCTION METHODS PRIOR TO COMMENCEMENT OF WORK.
- A COPY OF THIS PLAN IS TO BE SUBMITTED BY THE PROPRIETOR TO THE WATERBOARD FOR APPROVAL AS REQUIRED BY THE LOCAL COUNCIL.
- THIS DRAWING IS PROTECTED BY COPYRIGHT. IT MAY ONLY BE USED FOR THE PURPOSE FOR WHICH IT IS ISSUED.

Structural Engineer:
Van Der Meer

Mechanical Services:
AASAN Consulting

Electrical Services:
Joeliane

Hydraulic Services:
ITM Design

Fire Services:
Scientific Fire Services

BCA and Access Consultant:
BCA Logic

Principal Certifying Authority:
Metropolitan

Landscape Architect:
Site Design Studios

Acoustic Engineer:
Acoustic Logic

ISSUE FOR S4.56
AMENDMENT

Project: RESIDENTIAL DEVELOPMENT

Client: **KLIATRO**

Address:
8 Forest Road Warriewood NSW 2102 Australia

Drawing Title:
Elevations
Building A and B

Revision:
08

Drawing No:
A300

Project No: Pn_0800
Checked: Drawn:
PD GL
Scale@A1: 1:200
Date: 26/05/2023



ARCHITECTURE DESIGN STUDIO (NSW) PTY LTD
11 Egerton Street, Silverwater, NSW 2128
P: 02 9648 6663 | F: 02 9648 6664
info@adsarchitects.com | www.adsarchitects.com
ABN: 90 616 216 196
NSW Nominated Architect Pavlo Doroch 9170

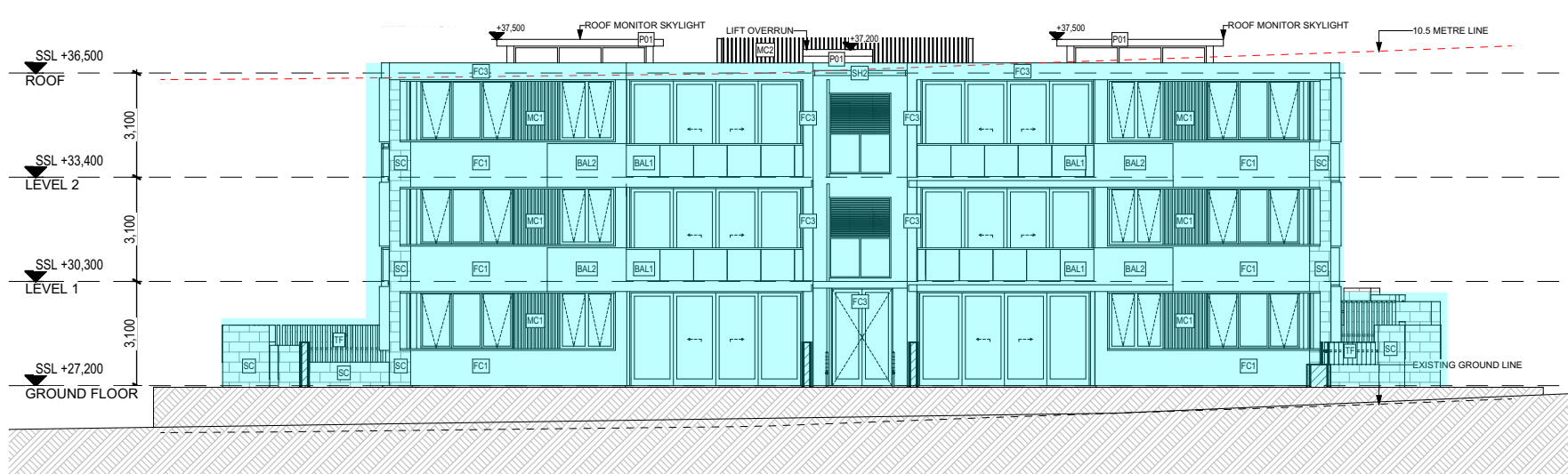

1 North Elevation - Building C
Scale @ A1 = 1:200

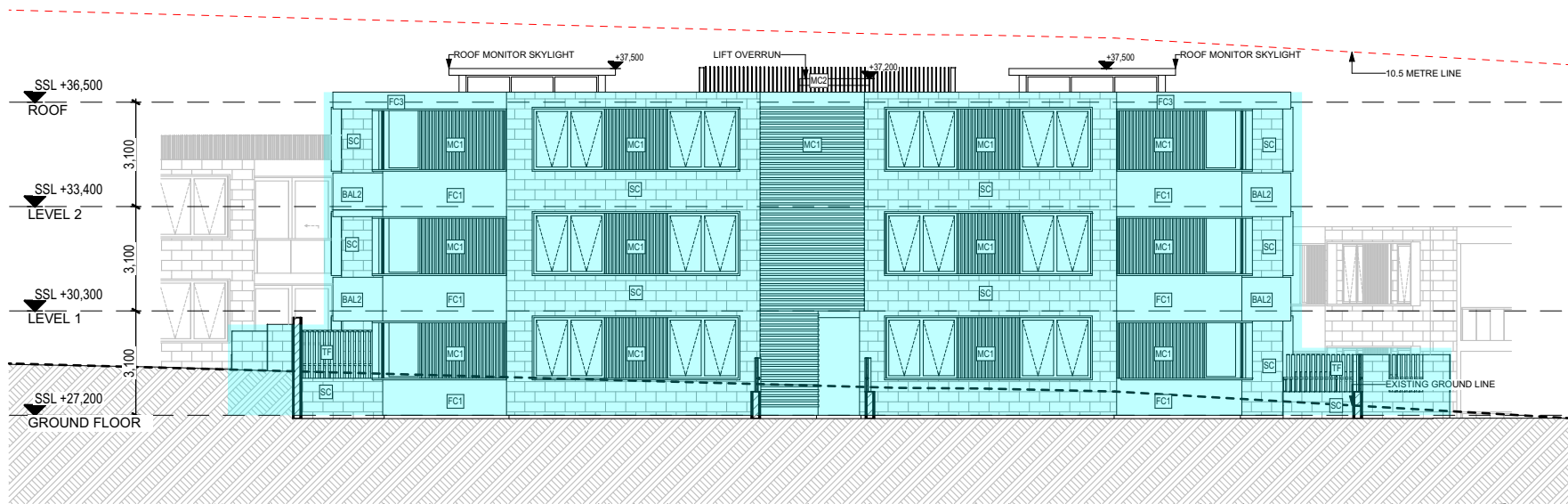

2 South Elevation - Building C
Scale @ A1 = 1:200



3 East Elevation - Building C
Scale @ A1 = 1:200

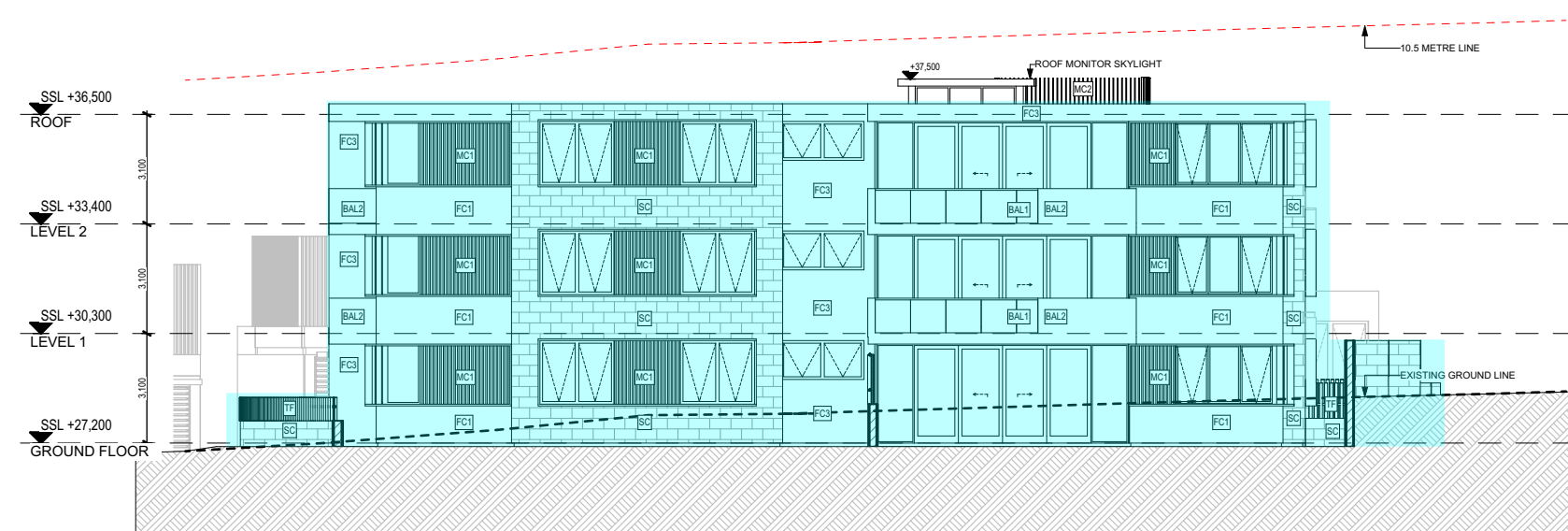

4 West Elevation - Building C
Scale @ A1 = 1:200



5 North Elevation - Building D
Scale @ A1 = 1:200

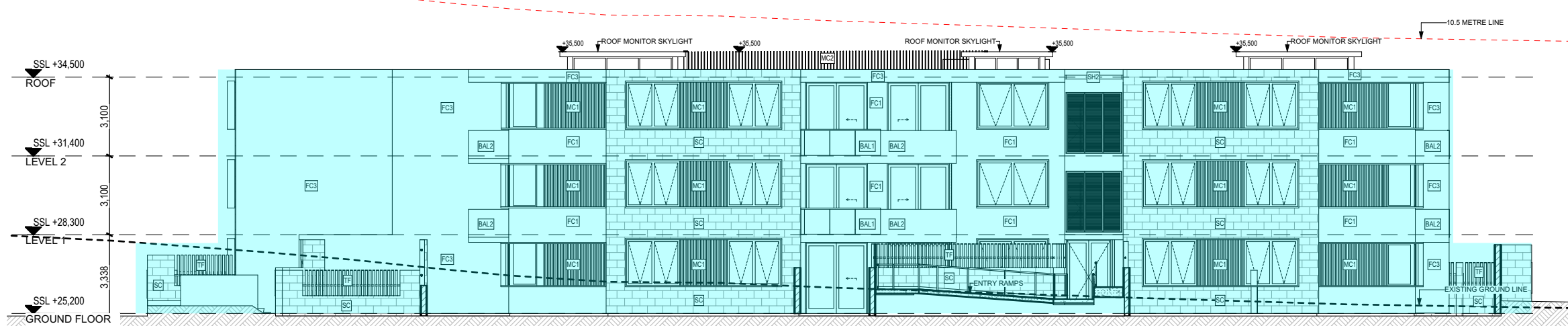

6 South Elevation - Building D
Scale @ A1 = 1:200



7 East Elevation - Building D
Scale @ A1 = 1:200



8 West Elevation - Building D
Scale @ A1 = 1:200

LEGEND

- BAL1 BALUSTRADE GLASS
BAL2 BALUSTRADE SOLID - FC CLADDING VIVID WHITE
C01 CONCRETE FINISH LOOK
FC1 RENDER & PAINT - DULUX TIMELESS GREY
FC3 RENDER & PAINT - DULUX VIVID WHITE
GD1 GLAZING DOOR / WINDOW - DULUX MONUMENT POWDER COAT
L01 HORIZONTAL LOUVRES - TIMBER LOOK
WC1 METAL CLADDING - MONUMENT HORIZONTAL & VERTICAL
WC2 ALUMINIUM BATTENS - (SLATS) - WHITE
P01 RENDER & PAINT - DULUX VIVID WHITE
SC SANDSTONE CLADDING
SH2 SUNSHADING - TIMBER LOOK
TF FENCE (ALUMINIUM SLATS) - DULUX MONUMENT POWDER COAT

S4.56 Changes

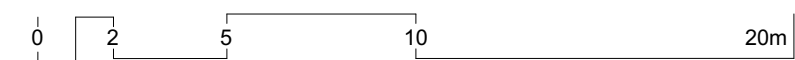

Rev	Date	Amendment	By	Rev	Date	Amendment	By
01	22/12/2021	ISSUE FOR S4.56 - FOR COORDINATION	RK				
02	21/01/2022	ISSUE FOR S4.56	RK				
03	06/02/2022	ISSUE FOR S4.56 - FOR COORDINATION	RK				
04	11/02/2022	ISSUE FOR S4.56	RK				
05	14/12/2022	ISSUE FOR S4.56 - COORDINATION	GL				
06	31/01/2023	ISSUE FOR S4.56	GL				
07	13/03/2023	ISSUE FOR S4.56	GL				
08	26/05/2023	ISSUE FOR S4.56 AMENDMENT	GL				

GENERAL NOTES:

- ALL DIMENSIONS AND SIZES ARE IN MILLIMETRES. DO NOT SCALE DRAWINGS. PREFERENCES OF DIMENSIONED MEASUREMENT TO BE TAKEN OVER SCALED MEASUREMENTS.
- ALL WALL THICKNESSES DIMENSIONED OR NOTED ARE NOMINAL SIZES ONLY.
- INFORMATION INDICATED IN THIS DOCUMENT MAY BE CRUCIAL TO THE SAFE AND PROPER FUNCTIONING OF THE PROJECT. DO NOT ALTER ANY ASPECT WITHOUT REFERENCE TO THE ARCHITECT.
- READ THIS DRAWING IN CONJUNCTION WITH RELEVANT CONSULTANT DRAWINGS AND SPECIFICATIONS.
- INFORM THE ARCHITECT OF ANY DISCREPANCIES.
- THE WORK IS TO BE COMPLETED IN ACCORDANCE WITH THE NATIONAL CONSTRUCTION CODE OF AUSTRALIA, AUSTRALIAN STANDARDS, SAA CODES AND ALL RELEVANT CONDITIONS BY LAW.
- THE BUILDING MANUFACTURER SHALL CHECK AND VERIFY ALL DIMENSIONS, RL, GROUND LINES AND CONSTRUCTION METHODS PRIOR TO COMMENCEMENT OF WORK.
- A COPY OF THIS PLAN IS TO BE SUBMITTED BY THE PROPRIETOR TO THE WATERBOARD FOR APPROVAL AS REQUIRED BY THE LOCAL COUNCIL.
- THIS DRAWING IS PROTECTED BY COPYRIGHT. IT MAY ONLY BE USED FOR THE PURPOSE FOR WHICH IT IS ISSUED.

Structural Engineer:
Van Der Meer

Hydraulic Services:
ITM Design

Principal Certifying Authority:
Metropolitan

Mechanical Services:
AASAN Consulting

Fire Services:
Scientific Fire Services

Landscape Architect:
Site Design Studios

Electrical Services:
Joellane

BCA and Access Consultant:
BCA Logic

Acoustic Engineer:
Acoustic Logic

ISSUE FOR S4.56
AMENDMENT
Project: RESIDENTIAL DEVELOPMENT
Client: **KLIATRO**
Address:
8 Forest Road Warriewood NSW 2102 Australia

Project No: Pn_0800
Checked: Drawn:
PD GL
Scale@A1: 1:200
Date: 26/05/2023

Drawing Title:
Elevations
Building C and D

Revision: 08
Drawing No: A301

ADS ARCHITECTURE DESIGN STUDIO (NSW) PTY LTD
11 Egerton Street, Silverwater, NSW 2128
P: 02 9648 6663 I F: 02 9648 6664
info@adsarchitects.com I www.adsarchitects.com
ABN: 90 616 216 196
ARCHITECTS NSW Nominated Architect Pavlo Doroch 9170

BAL1	BALUSTRADE GLASS
BAL2	BALUSTRADE SOLID - FC CLADDING VIVID WHITE
C01	CONCRETE FINISH LOOK
FC1	RENDER & PAINT - DULUX TIMELESS GREY
FC3	RENDER & PAINT - DULUX VIVID WHITE
G01	GLAZING DOOR / WINDOW - DULUX MONUMENT POWDER COAT
G02	HORIZONTAL - LUX - TIMBER LOOK
M01	METAL CLADDING - MONUMENT HORIZONTAL & VERTICAL
MC2	ALUMINIUM BATTENS - (SLATS) - WHITE
R01	RENDER & PAINT - DULUX VIVID WHITE
SC	SANDSTONE CLADDING
SH	SUNSHADING - TIMBER LOOK
TF2	FENCE (ALUMINIUM SLATS) - DULUX MONUMENT POWDER COAT

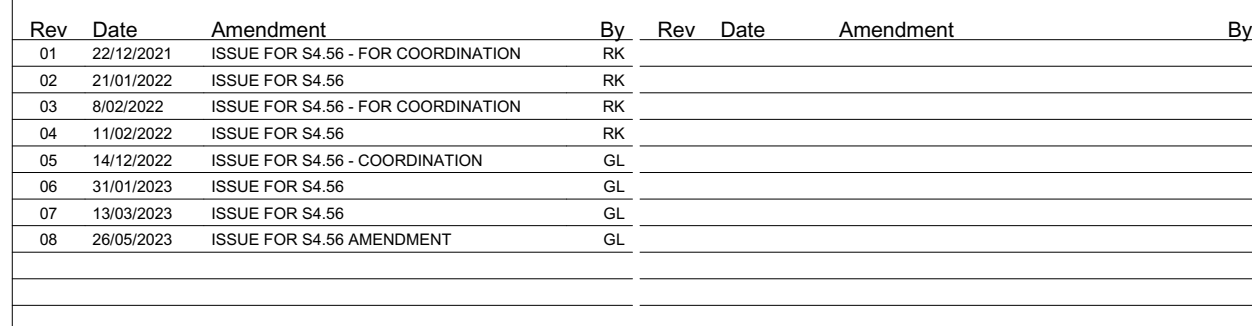
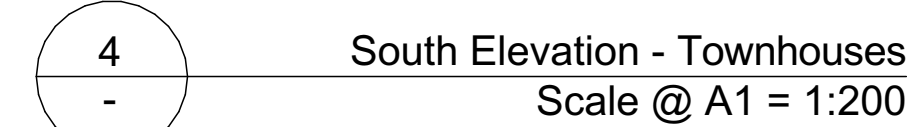
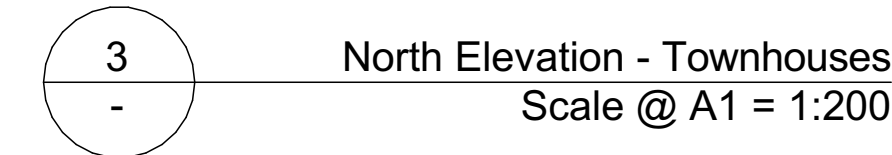
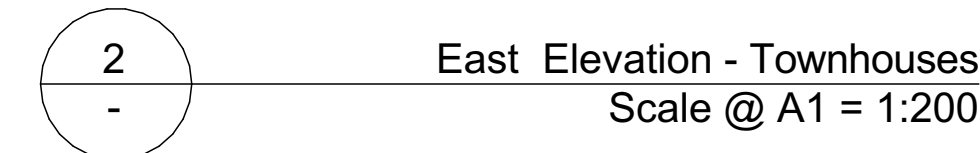
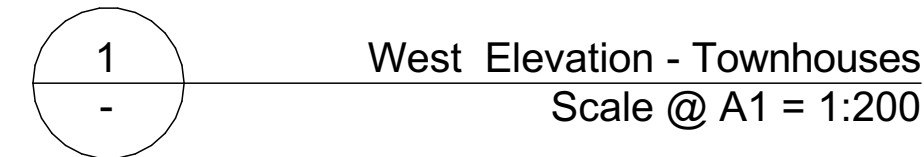

GENERAL NOTES:

1. ALL DIMENSIONS AND SIZES ARE IN MILLIMETRES. DO NOT SCALE DRAWINGS. PREFERENCES OF DIMENSIONED MEASUREMENTS TO BE TAKEN OVER SCALED MEASUREMENTS.
2. ALL WALL THICKNESSES DIMENSIONED SHALL BE NOMINAL. SIZES ARE NOMINAL. SIZE ON THE ONLY.
3. INFORMATION INDICATED IN THIS DOCUMENT MAY BE CRUCIAL TO THE SAFE AND PROPER FUNCTIONING OF THE PROJECT. DO NOT ALTER ANY ASPECT WITHOUT REFERENCE TO THE ARCHITECT.
4. THIS DRAWING IS A CONSULTATION DRAWING. IT DOES NOT REPLACE THE FINAL DRAWINGS AND SPECIFICATIONS.
5. INFORM THE ARCHITECT OF ANY DISCREPANCIES
6. THE DRAWING IS TO BE CONSTRUCTED IN ACCORDANCE WITH THE NATIONAL CONSTRUCTION CODE OF AUSTRALIA, AUSTRALIAN STANDARDS, SAA CODES AND ALL RELEVANT CONDITIONS BY LAW.
7. THE BUILDING / MANUFACTURER SHALL CHECK AND VERIFY ALL DIMENSIONS, R/L, GROUNDLINES AND CONSTRUCTION
8. THE DRAWING IS TO BE CONSIDERED A WORK IN PROGRESS.
9. A COPY OF THIS PLAN IS TO BE SUBMITTED BY THE PROPRIETOR TO THE WATERBOARD FOR APPROVAL AS REQUIRED BY THE LOCAL COUNCIL.
10. THIS DRAWING IS PROTECTED BY COPYRIGHT. IT MAY ONLY BE USED FOR THE PURPOSE FOR WHICH IT IS ISSUED.

Principal Certifying Authority:
Metropolitan

Landscape Architect:
Site Design Studios

Acoustic Engineer:
Acoustic Logic

Project No: Pn_0800
Checked: Drawn:
PD GL
Scale@A1: 1:200
Date: 26/05/2023

Revision:
08

Drawing No:
A302

ARCHITECTURE DESIGN STUDIO (NSW) PTY LTD
11 Egerton Street, Silverwater, NSW 2128
P: 02 9648 6663 | F: 02 9648 6664
info@adsarchitects.com | www.adsarchitects.com
ABN: 90 616 216 196
NSW Nominated Architect Pavlo Doroch 9170